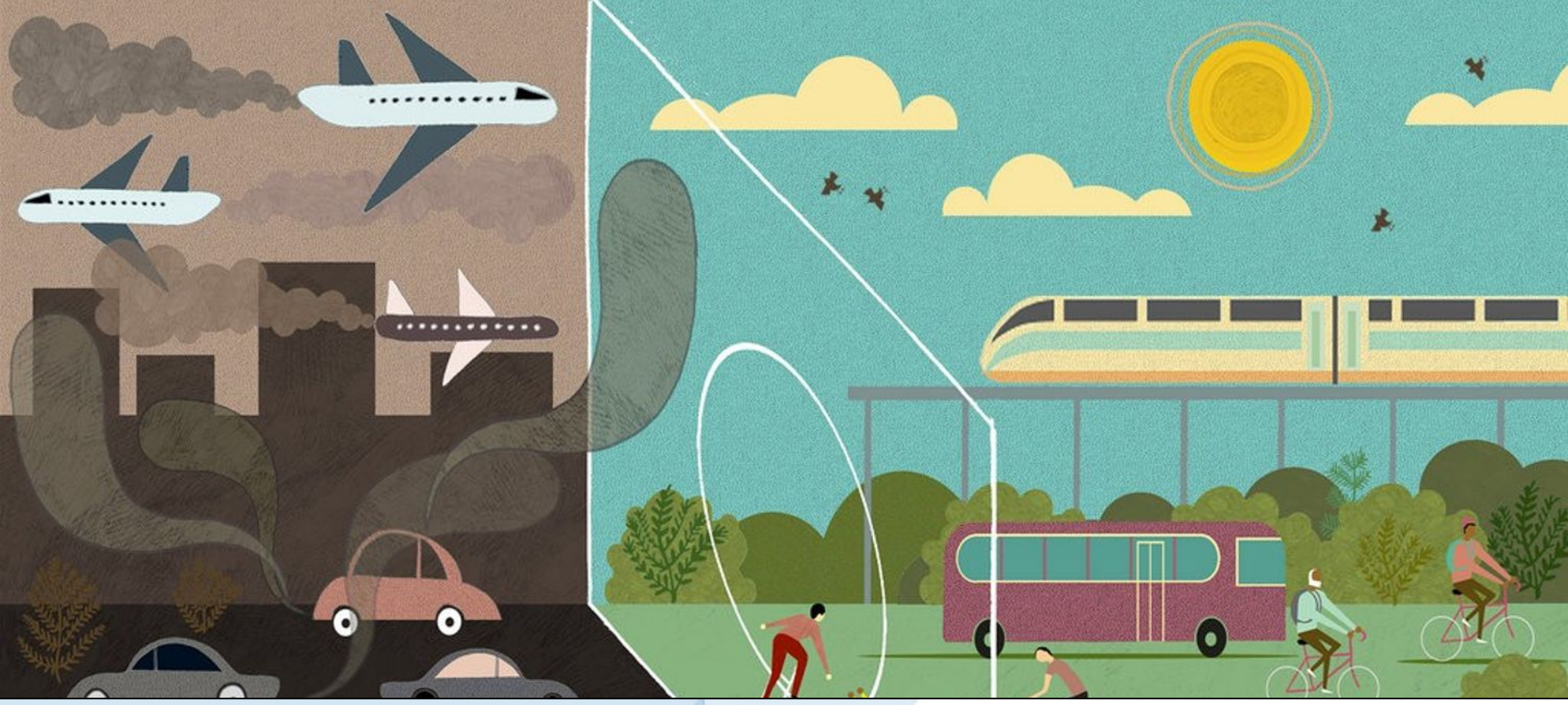

FROM TRANSFORMATION CHALLENGES TO THAILAND'S PATHWAYS BEYOND 2030 TAKING THE DIALOGUE FORWARD

WHAT QUESTIONS, PRIORITIES AND TRANSFORMATION CHALLENGES SHOULD THAILAND TAKE FORWARD INTO THE BEYOND 2030 DIALOGUE AND WORKSHOP SERIES?

SPEAKERS



Assoc.Prof.Dr. Prinya Thaewanarumitkul,
Faculty of Law, Thammasat University

Planet Action

SDG MOVE TH Centre for SDG Research and Support

SDSN Thailand

THAMMASAT people & sustainability

2025 was the third-warmest year on record

Global annual surface air temperature increase above pre-industrial level since 1940

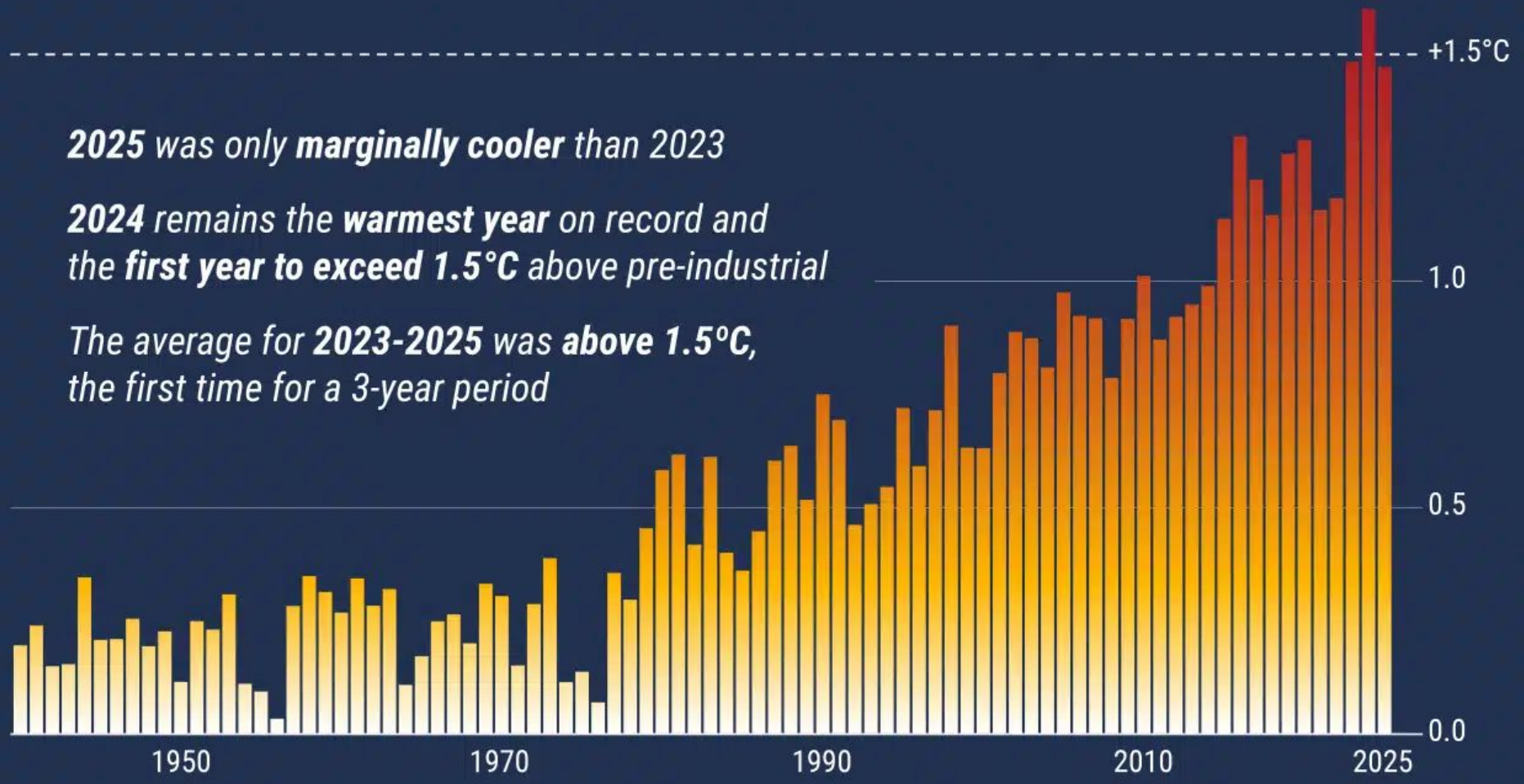

***2025** was only **marginally cooler** than 2023*

***2024** remains the **warmest year** on record and the **first year to exceed 1.5°C** above pre-industrial*

*The average for **2023-2025** was **above 1.5°C**, the first time for a 3-year period*

Data: ERA5 • Reference period: pre-industrial (1850–1900) • Credit: C3S/ECMWF

PROGRAMME OF THE EUROPEAN UNION

Copernicus Europe's eyes on Earth

Climate Change Service

IMPLEMENTED BY ECMWF

Global atmospheric CO_2 concentration has increased dramatically in recent centuries

Our World in Data

Measured in parts per million (ppm). Long-term measurements come from preserved air samples in ice cores; recent decades come from direct atmospheric monitoring.

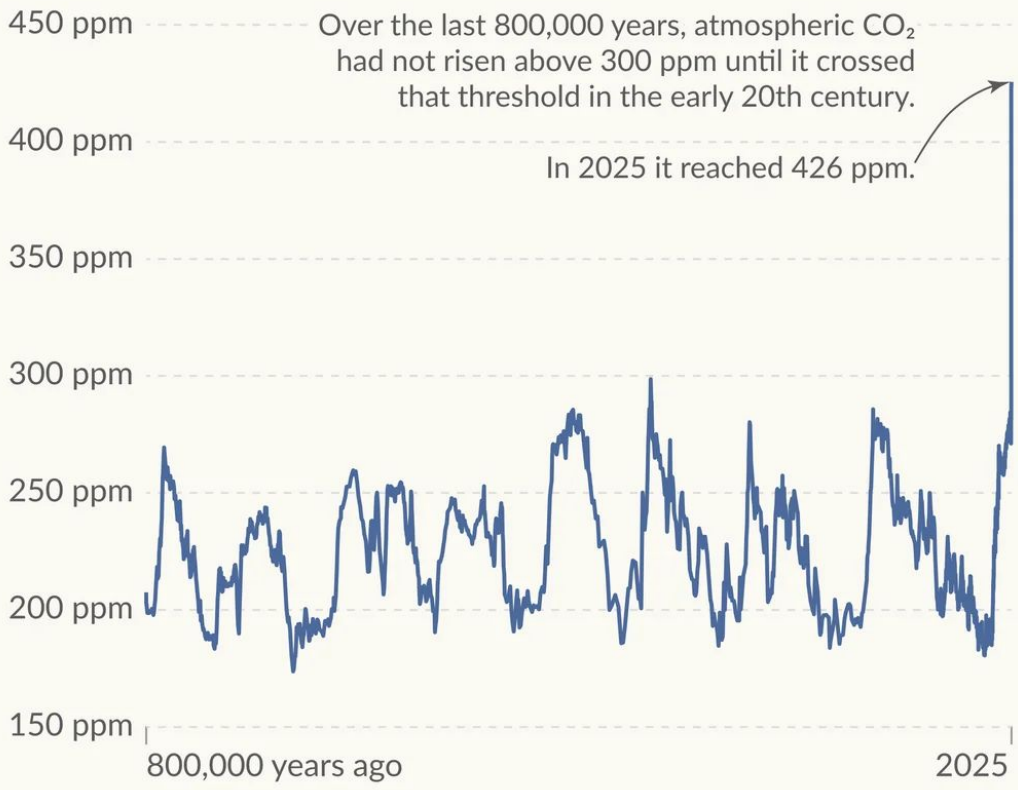

Data source: NOAA Global Monitoring Laboratory - Trends in Atmospheric Carbon Dioxide (2026); EPA based on various sources (2022)

CC BY

ear on record

pre-industrial level since 1940

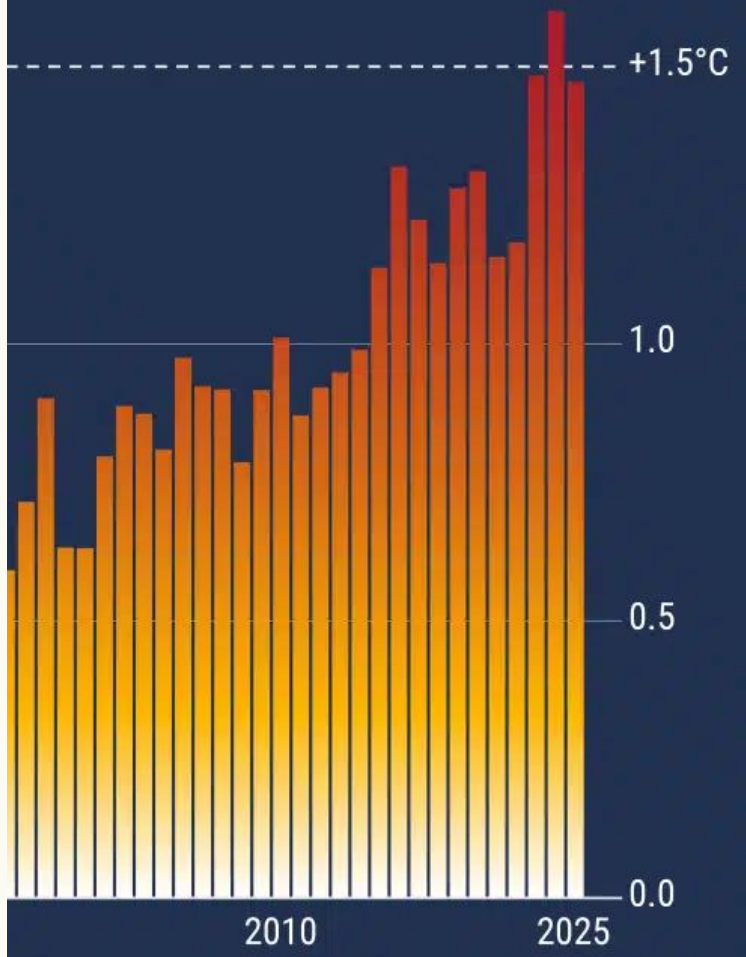

/ECMWF

IMPLEMENTED BY ECMWF

Now we are facing climate change and extreme weather caused by **human actions**



The most serious impact of climate change on Thailand is the **accelerating rise** in **sea level**.

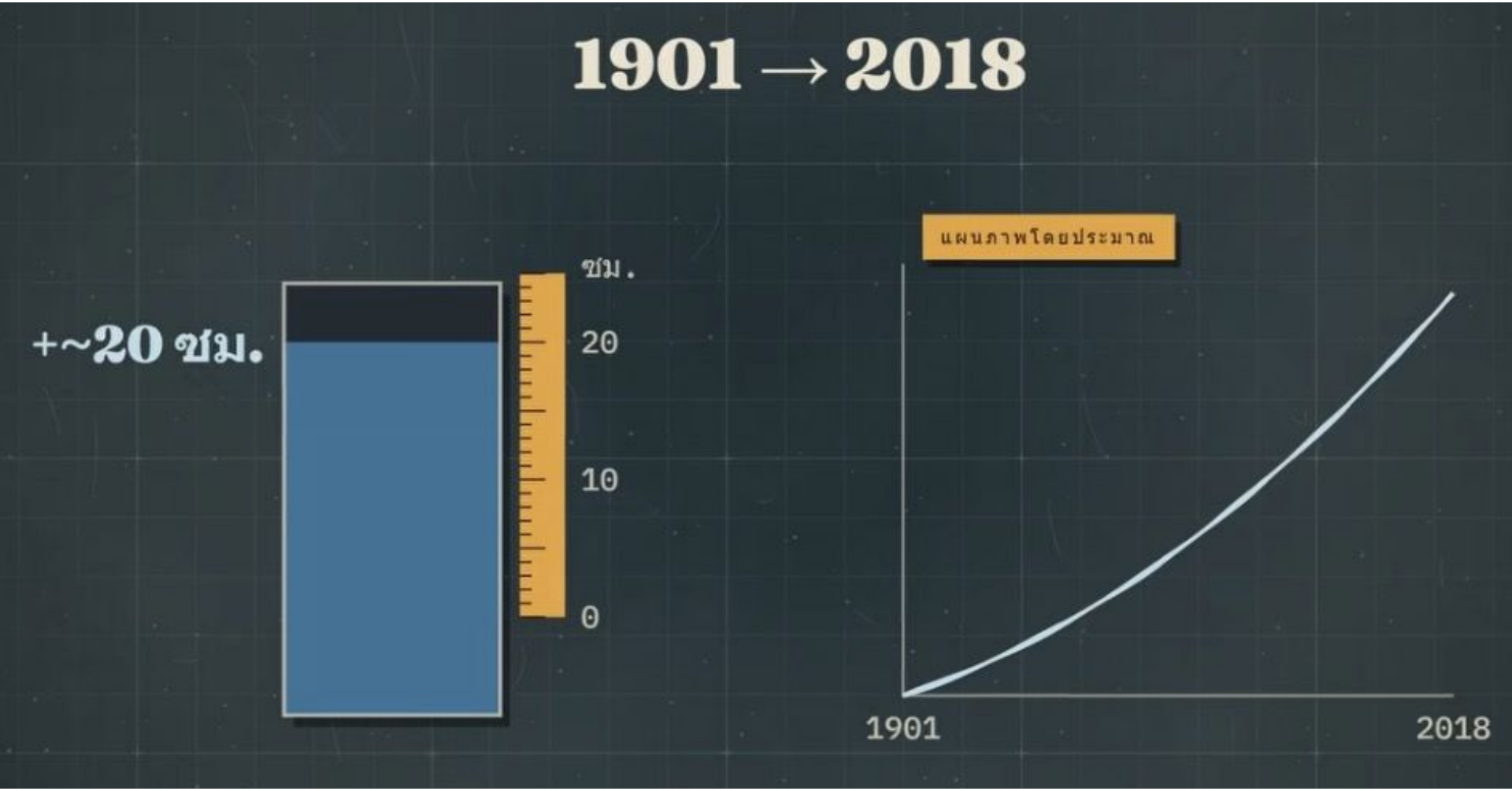

THAMMASAT
people & sustainability

Planet Action

The most serious impact of climate change on Thailand is the **accelerating rise** in **sea level**.

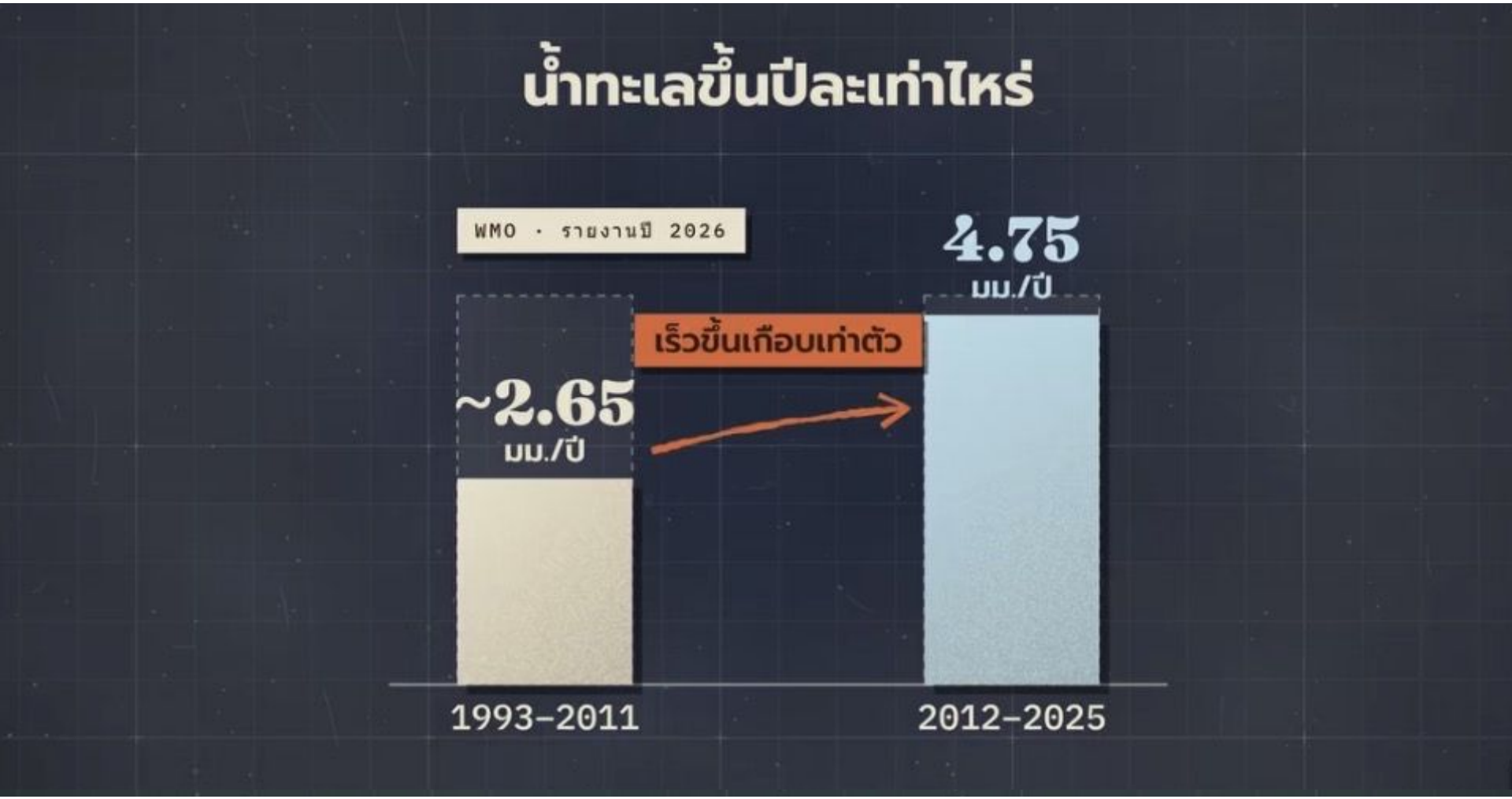


วัดขุนสมุทราวาส (วัดขุนสมุทรจีน)

The most serious impact of climate change on Thailand is the **accelerating rise** in **sea level**.

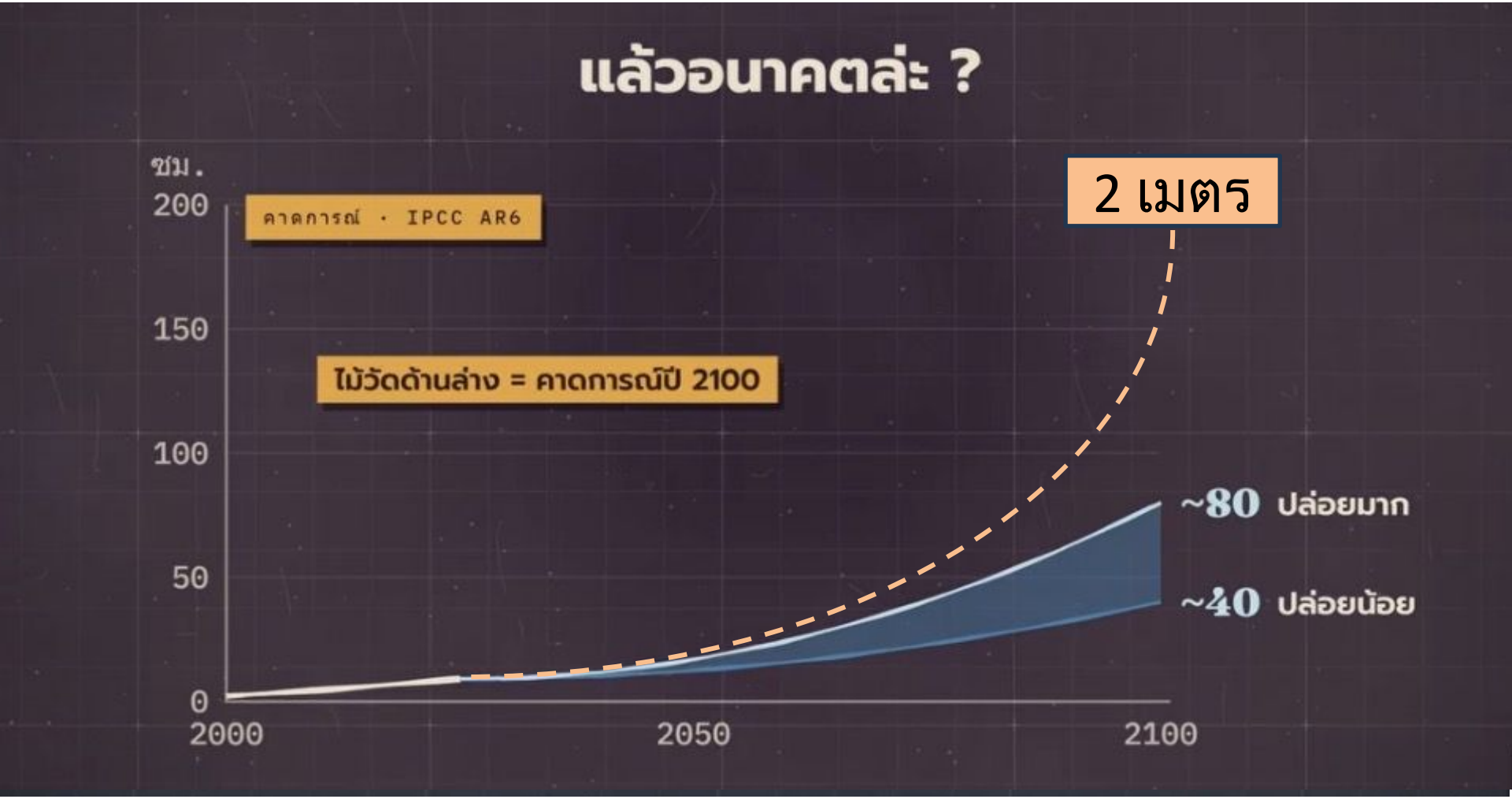

No goals or **policies** *without* **action**, and **no action** *without* **goals** and **policies**.

SDSN Thailand

SUSTAINABLE DEVELOPMENT SOLUTIONS NETWORK
A GLOBAL INITIATIVE FOR THE UNITED NATIONS

SDG Updates

บทสรุป SDG Inc

ครบ 1 ทศวรรษ โลกยังไ

พบไทยมี 6 เป้าหมายตก

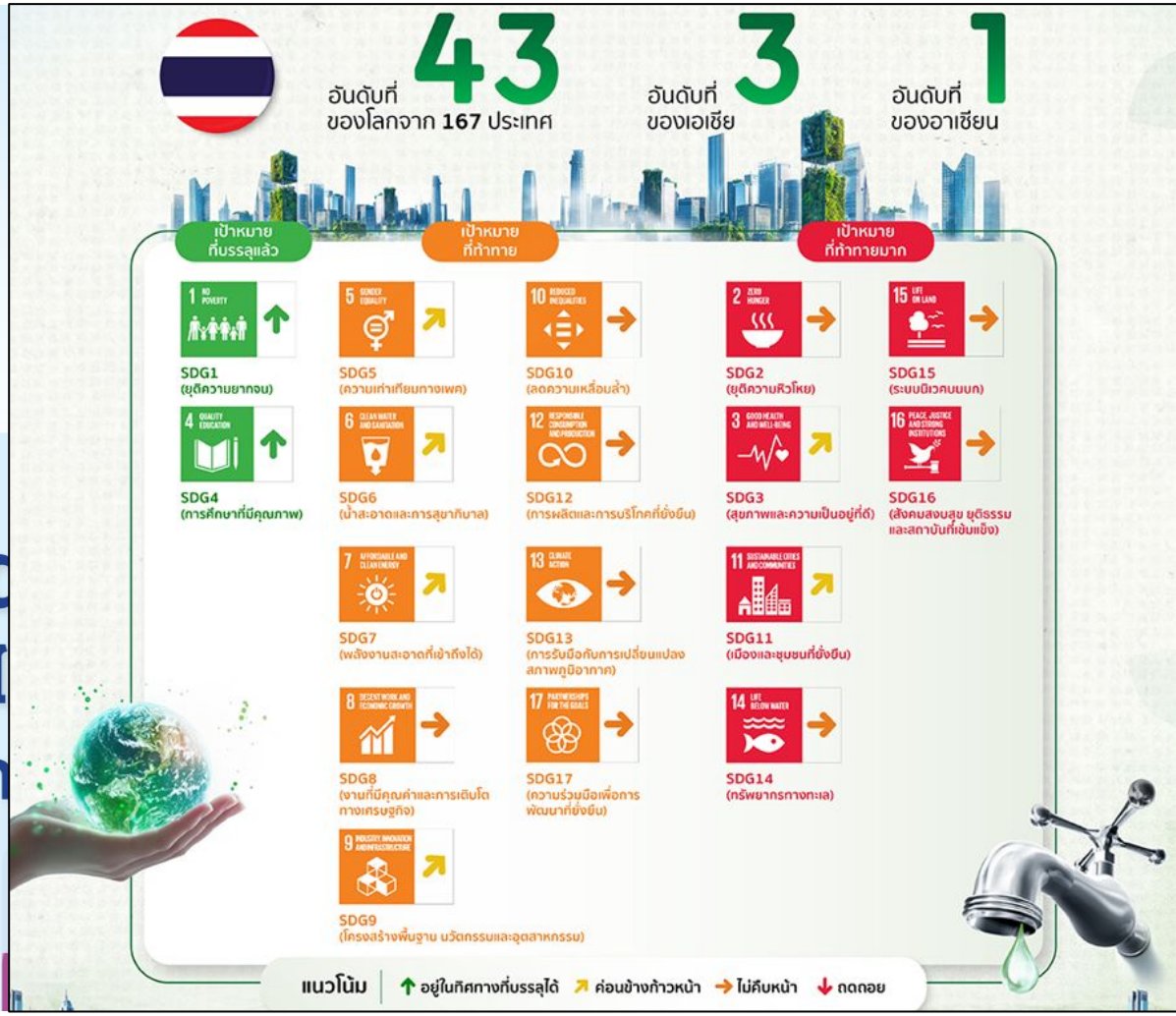

THAMMASAT
people & sustainability

Planet Action

No goals or **policies** *without* **action**, and **no action** *without* **goals** and **policies**.



THAMMASAT
people & sustainability

Planet Action

How to **take action** successfully?
Let's apply the **'Less is More'** strategy.

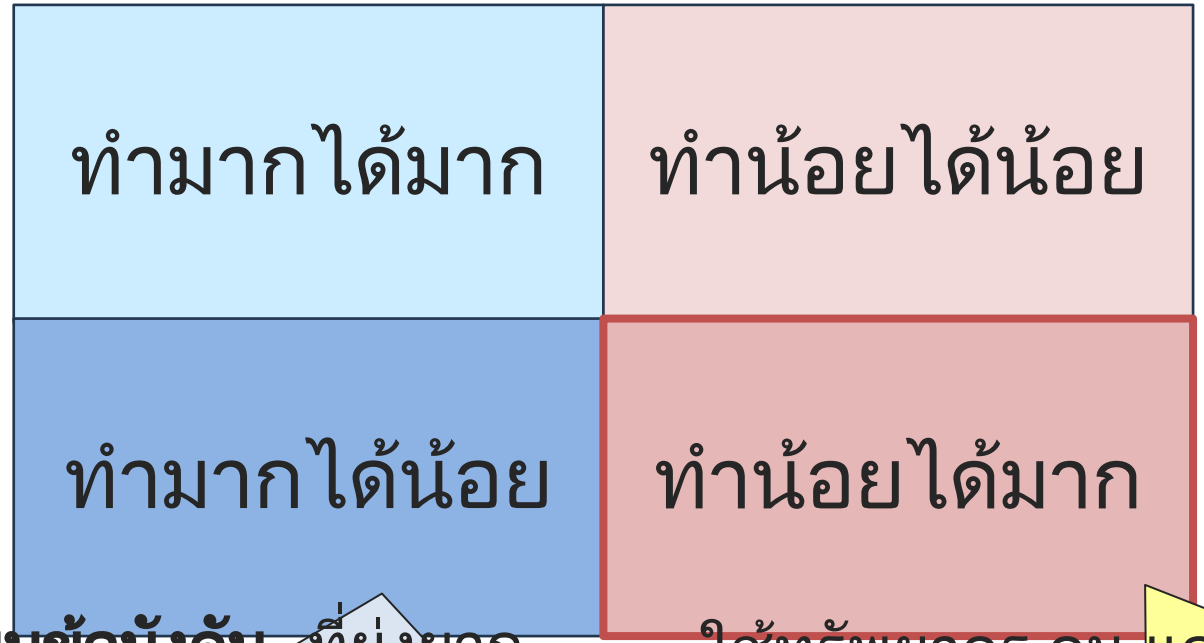

ระเบียบข้อบังคับ ที่ยุ่งยาก โดยไม่มีเป้าหมาย **การประกันคุณภาพ** ที่ซ้ำซ้อน **การประชุม** ที่ไม่มีประสิทธิภาพ

ใช้ทรัพยากร คน และเวลาให้น้อยที่สุดในการทำงานให้บรรลุผล / ใช้เทคโนโลยี / ทำจากต้นทุนที่มี / แสวงหาความร่วมมือ / ทำดักหน้า

THAMMASAT people & sustainability

Planet Action

Less is More strategy (1):

Minimum **resources** – maximum **impact.**



THAMMASAT
people & sustainability

Planet Action

Less is More strategy (1):

Minimum **resources** – maximum **impact.**



THAMMASAT
people & sustainability

Planet Action

Less is More strategy (1):

Minimum **resources** – maximum **impact.**

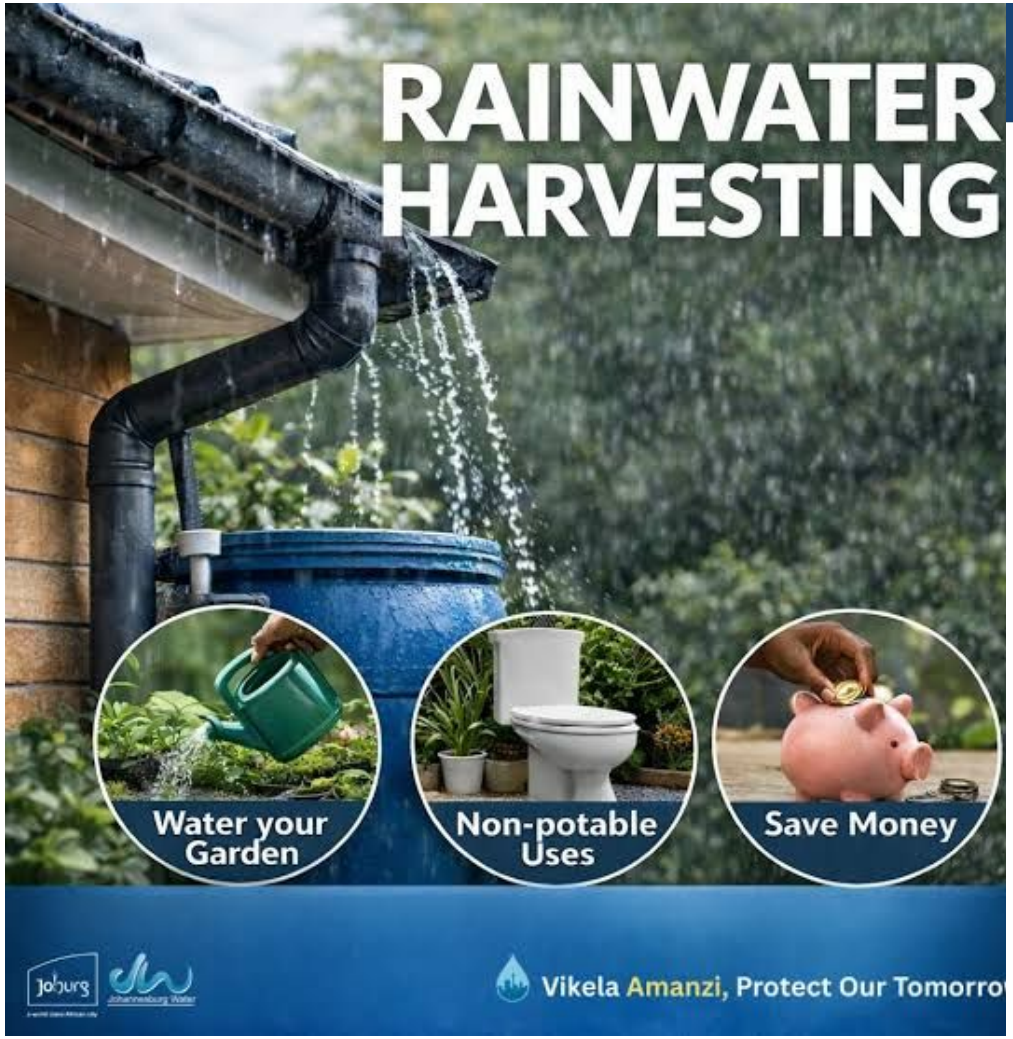

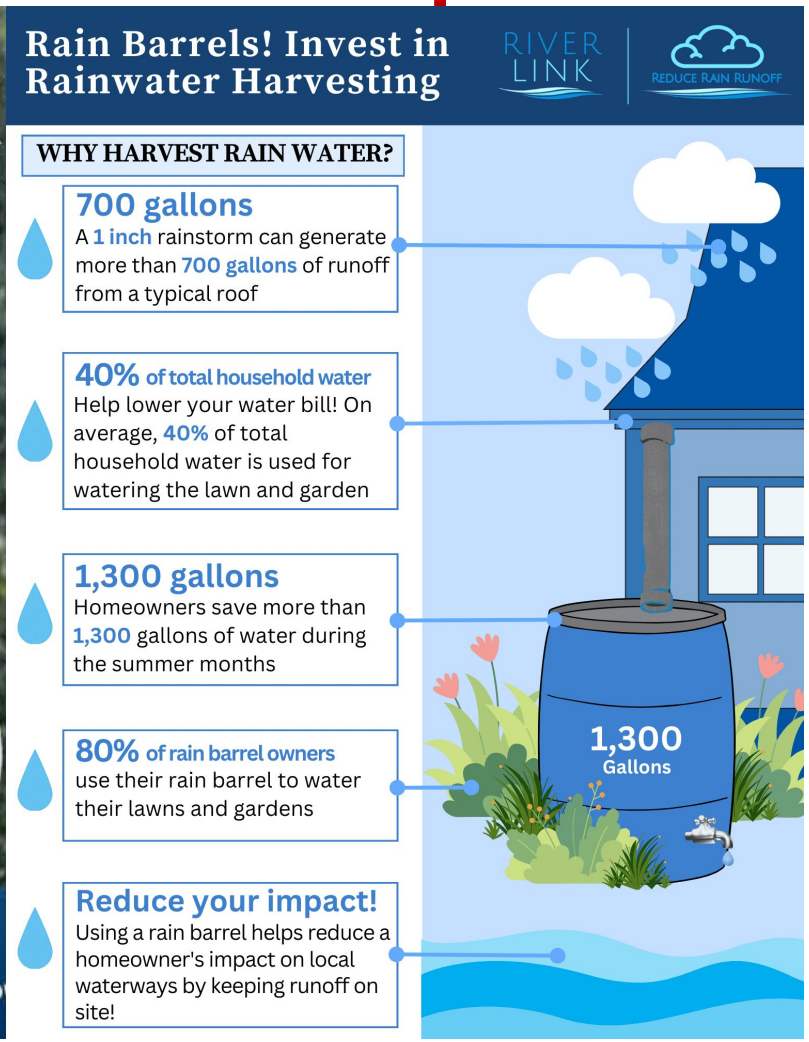

THAMMASAT
people & sustainability

Planet Action

Less is More strategy (2): **Solve** the problem at **its root**, not just treat **the symptoms**.





Less is More strategy (2): **Solve** the problem at **its root**, not just treat **the symptoms**.



Less is More strategy (3):

Make **the most** of **what we have.**



THAMMASAT
people & sustainability

Planet Action

Less is More strategy (3):

Make **the most** of **what we have.**



THAMMASAT
people & sustainability

Planet Action

Less is More strategy (4):

Find **partners** for **what we lack.**



THAMMASAT
people & sustainability

Planet Action

Less is More strategy (4):

Find **partners** for **what we lack.**



Tree planting: The best example of **'Less is More' in action.**



THAMMASAT
people & sustainability

Planet Action

Let **nature** restore itself!



THAMMASAT
people & sustainability

Planet Action

Let **nature** restore itself!



THAMMASAT
people & sustainability

Planet Action

Break boundaries *or* **find a new path** to the **Goal**, and people will follow us.



THAMMASAT
people & sustainability

Planet Action